

PROFESSIONAL WORKS



HELLO, I'M GOPIKA D S,

With a completed Bachelor's degree in Architecture at BMS College of Engineering, Bengaluru. I have over 2 years of experience and have worked on various verticals. Having only worked for one firm, nonetheless alongside visionary architects and engineers with a great passion for Architecture and Design, instilled in me a sense of "thinking outside the box" approach towards design solutions.

This is a compilation of the selected projects that I have worked on in my professional journey. My primary responsibilities in all these projects were; to lead and support in all design phases. Intense involvement in client meetings, consultant coordination, and construction administration. Facilitated, Produced, and prepared design options and presentations for space planning and design development. Prepared construction drawings that involve code and technical design details. Produced Architectural renderings, drawings, and 3D modeling.

PROJECTS

01_ Cafeteria - Phoenix centaurus	_04
02_ Landscape & Gym Techsquare	_10
03_ Office - Zetwerk	_18
04_ Office - Laerdal - Icon	_22
05_ Farm House - Infinity house	_26
06_ Apartment - KC layout	_34
07_ House - Gagan Residence	_40

Link for my college works :

https://issuu.com/gopika_ds/docs/architecture_portfolio_gopika_ds



CAFETERIA

PHOENIX CENTAURUS

Area : 15,000 sq.ft

Year : 2024

Location: Bengaluru, India

A Design & Build food court project for a state-of-the-art SEZ campus that seats up to 350 employees at a given time by incorporating a mix of seating styles, ample natural light, and visually appealing ceiling elements by creating a cohesive theme and integrating technology for ordering to enhance the overall dining experience.

PLAN

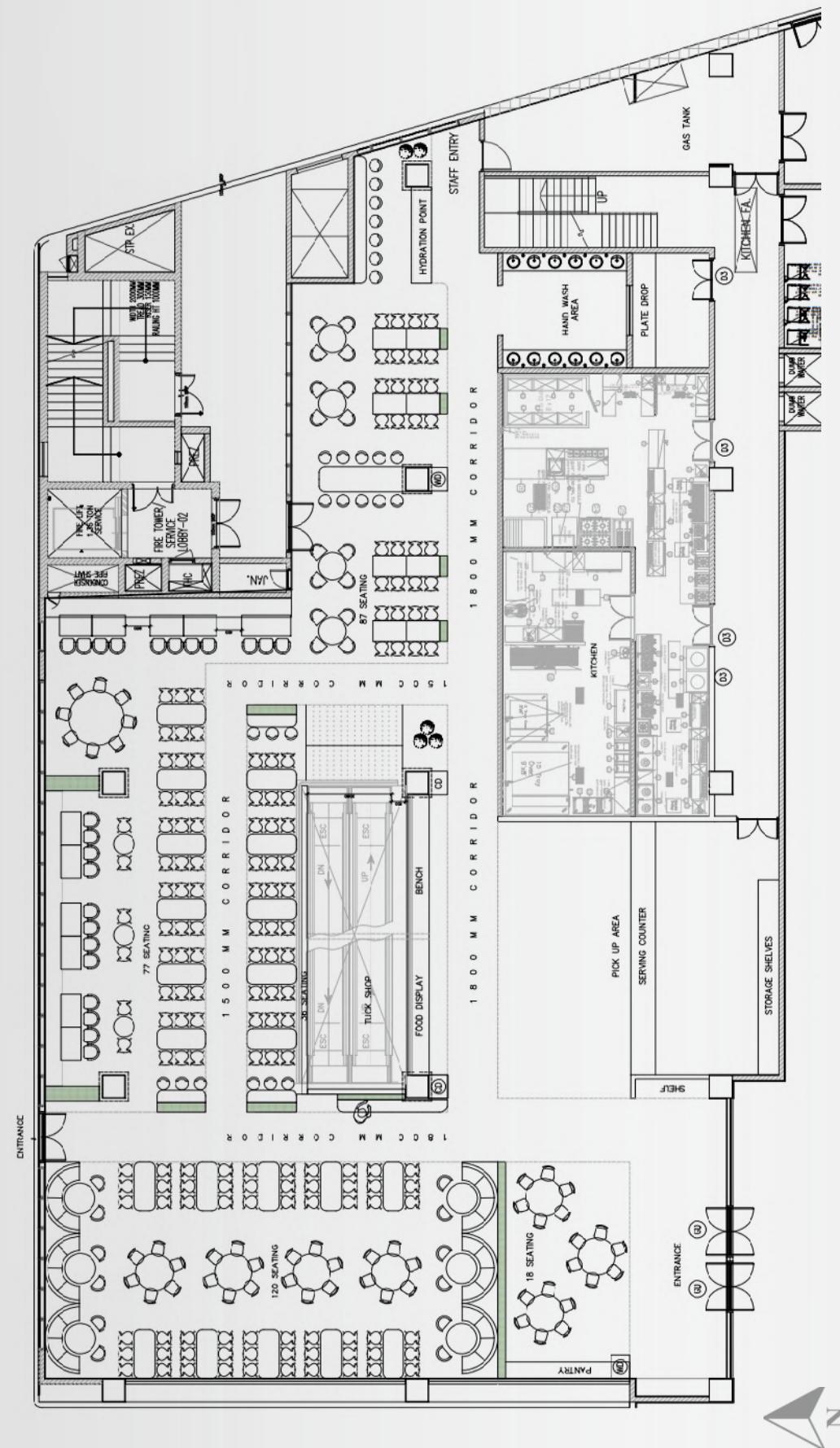

RENDERS





POST - COMPLETION PHOTOS



View of the seating area - Ceiling is painted in lighter color which reflects light and draws the eye upwards, creating the illusion of height.

02



LANDSCAPE VAISHNAVI TECHSQUARE

Area : 1 acre

Year : 2023

Location : Bangalore, India

A Design and Build landscape project for a consumer - centric and technology - driven banking, financial and insurance service company. The project's exterior landscape includes numerous leisure zones like meeting pods, pergolas, a jogger's track, an open Amphitheatre, a futsal court, a biker's park and a gym building. It is a collaborative vision of the builder and client developing a people-centric recreational space.



Seatings around trees finished with Granite.



The Pergola is naturally shaded by trees.

POST - COMPLETION PHOTOS



Aerial view of the Landscape



Outdoor meeting pods finished with Granite.

POST - COMPLETION PHOTOS



Cycling & walking tracks are planned along existing trees



The Pergola is naturally shaded by trees.



The gym building has two floors with Reception, washrooms, lockers, cardio on the ground floor, and weight lifting on the upper floor.



First floor view, gym faces towards the futsal court and has a beautiful view of the landscape .



OFFICE

ZETWERK

Area : 1,05,000 sq.ft

Year: 2023

Location: Belanduru, Bengaluru

A Design & Build project built on a 10,5000sq. ft, The stand-alone building was completed in a stringent timeline with the highest quality standards for ZETWERK, A manufacturing unicorn. An industrial manufacturing layout was developed to reflect the company's ethos and flexible working environment . The design reflects ZETWERK's flat hierarchy with immersive collaborative workspaces at the core and mix office space at the periphery to ensure the use of daylight rationally.

ZETWERK being a manufacturing unit the concept for interior spaces is derived from Unicorn's garage.

TYPICAL PLAN & RENDER



View of colloboration area

POST - COMPLETION PHOTOS



View of colloboration area



View of Meeting room



View of workstations with collabs



OFFICE

LEARDAL - ICON

Area : 15,000 sq.ft
Location: Bengaluru
Year: 2022

A design and Build project for a multinational company that develops products and programs for healthcare providers, voluntary organizations, educational institutions, hospitals, and the military worldwide.

POST - COMPLETION PHOTOS



Informal meeting room



Collab area which extends to a balcony



Workstation area with acoustic baffle ceiling.



Board room with sliding folding partition for flexibility

05



FARM HOUSE INFINITY HOUSE

Area : 74 ft x 154 ft

Location: KRS, Mysore

Client: Jayashekar

A design project located with the view of KRS backwaters in Mysore, the building form is designed to get the best view in every space of the house which was the main client intent. Further, the landscape around the house also follows the form of the house. Overall, an inside-out experience is created in the house by giving a huge courtyard in the center and an extended open space in every room

FORM DEVELOPMENT

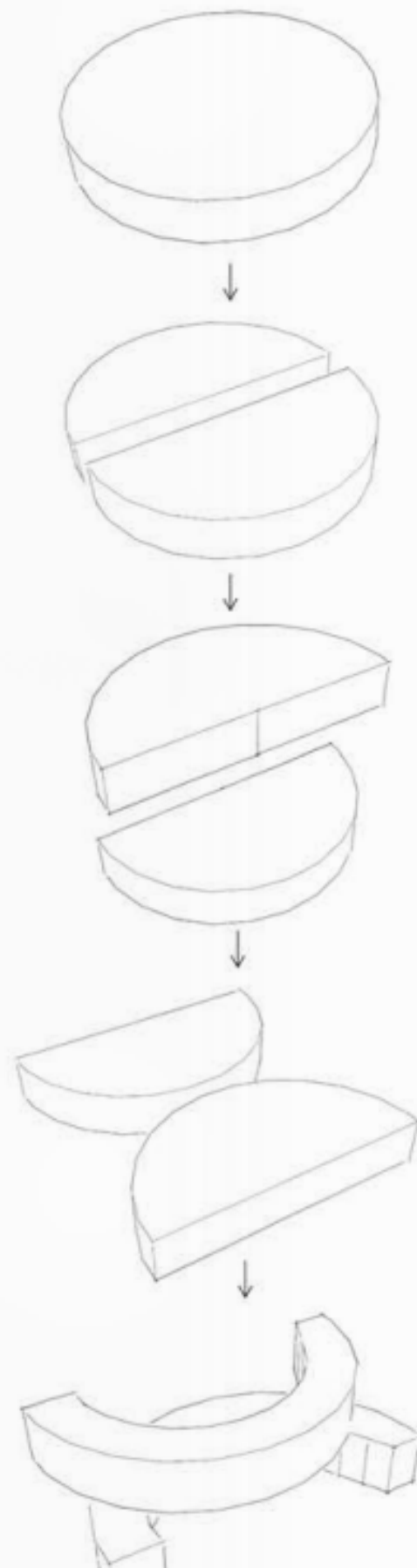

The shape revolves around a design intended to accomplish "visual imagery"

In order to achieve the segregation of the common and private spaces within, the circle is divided into two halves.

Common and private spaces .

The two halves are transposed against each other to attain a seamless panoramic view.

The built environment is designed along the composition of a duo of curved paths.

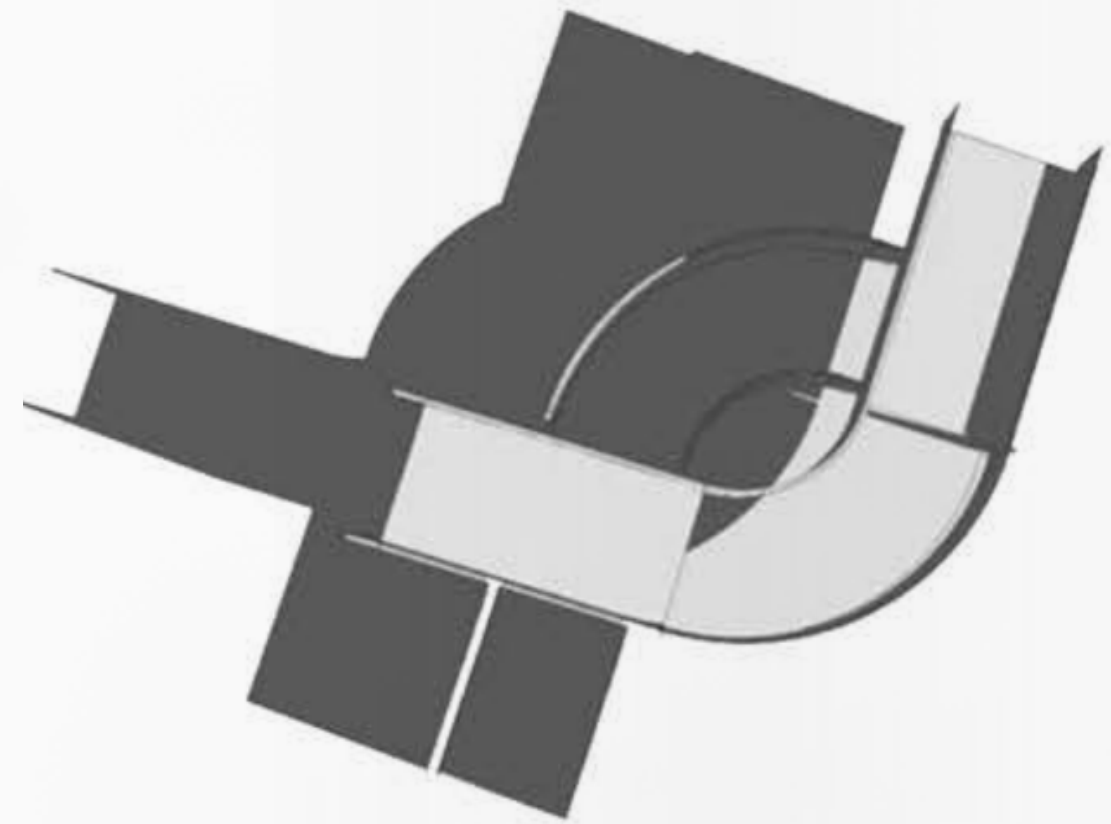

The resultant shape aids in achieving a ground relation between the architecture of the space and the panoramic view





GROUND FLOOR PLAN



FIRST FLOOR PLAN



Double height entrance



Swimming pool with deck

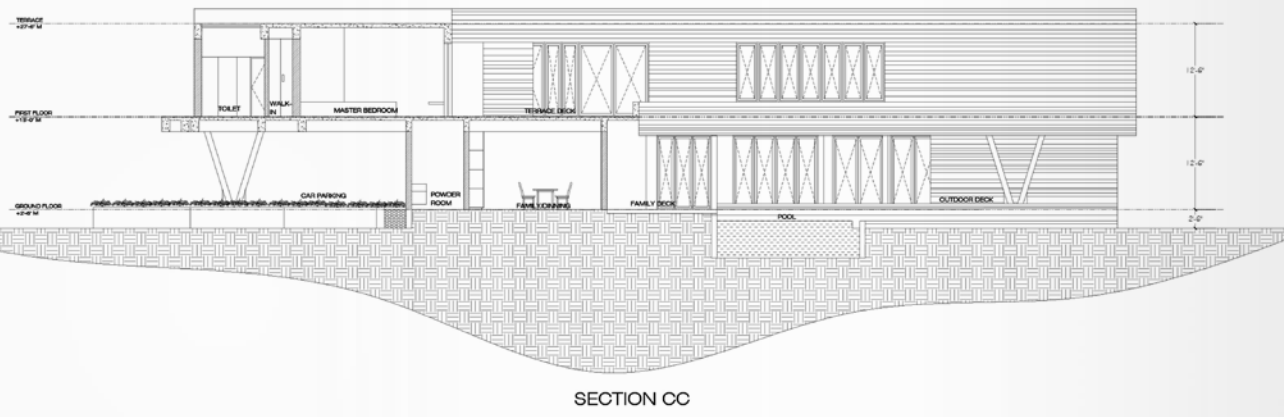
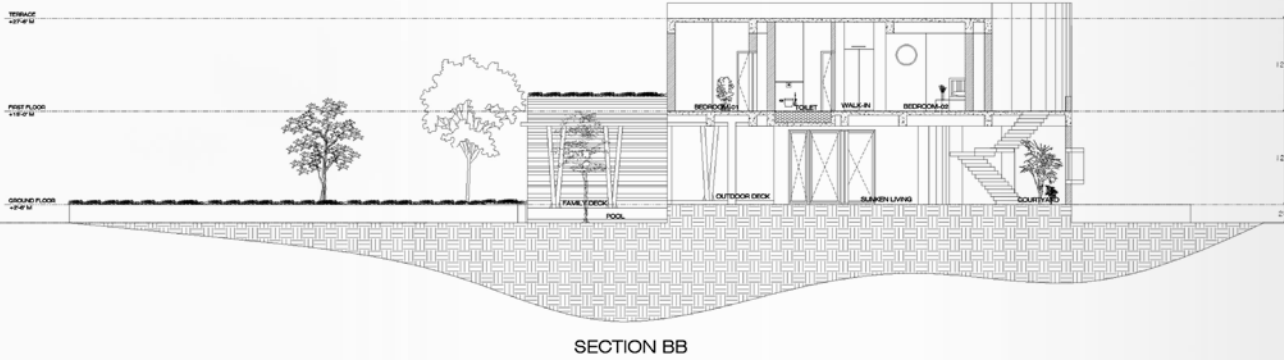
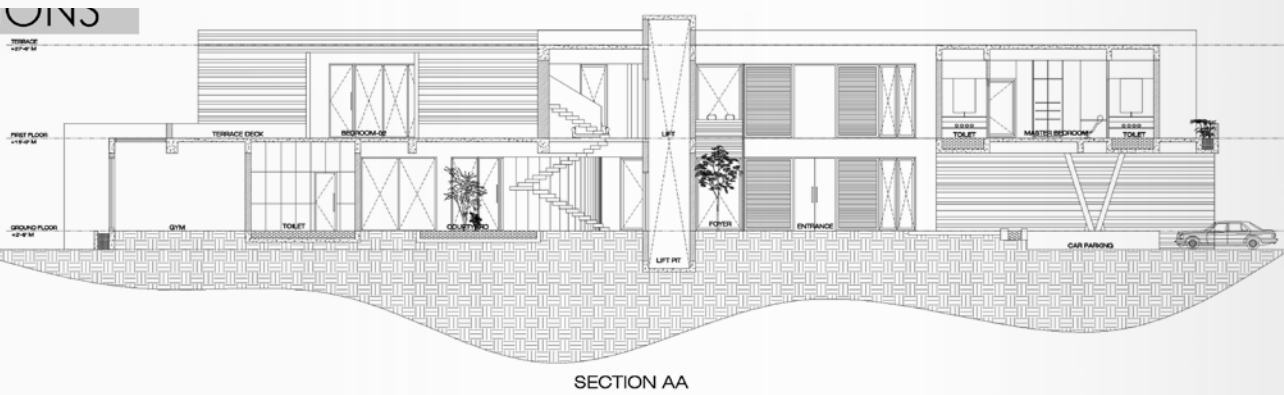

COLUMN AND BEAM LAYOUT

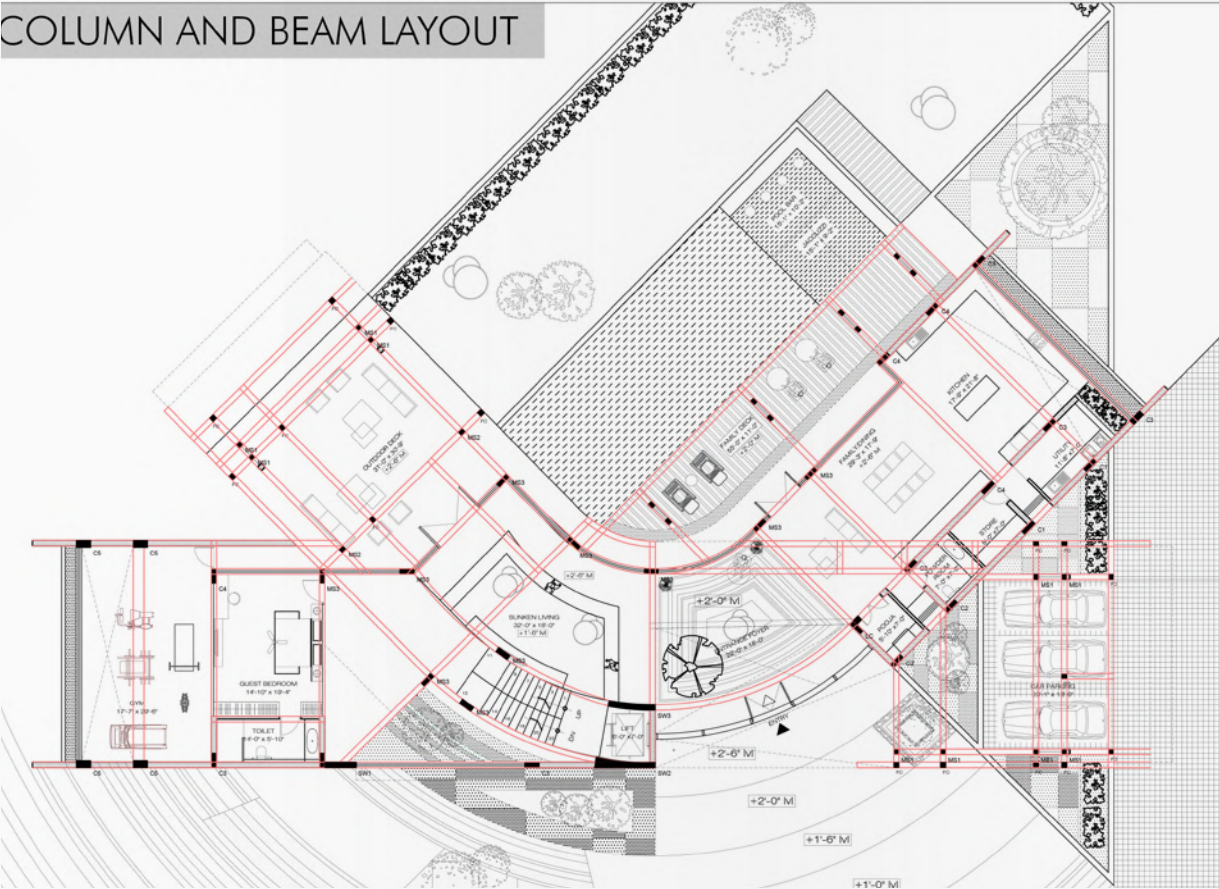

TOILET DETAILS

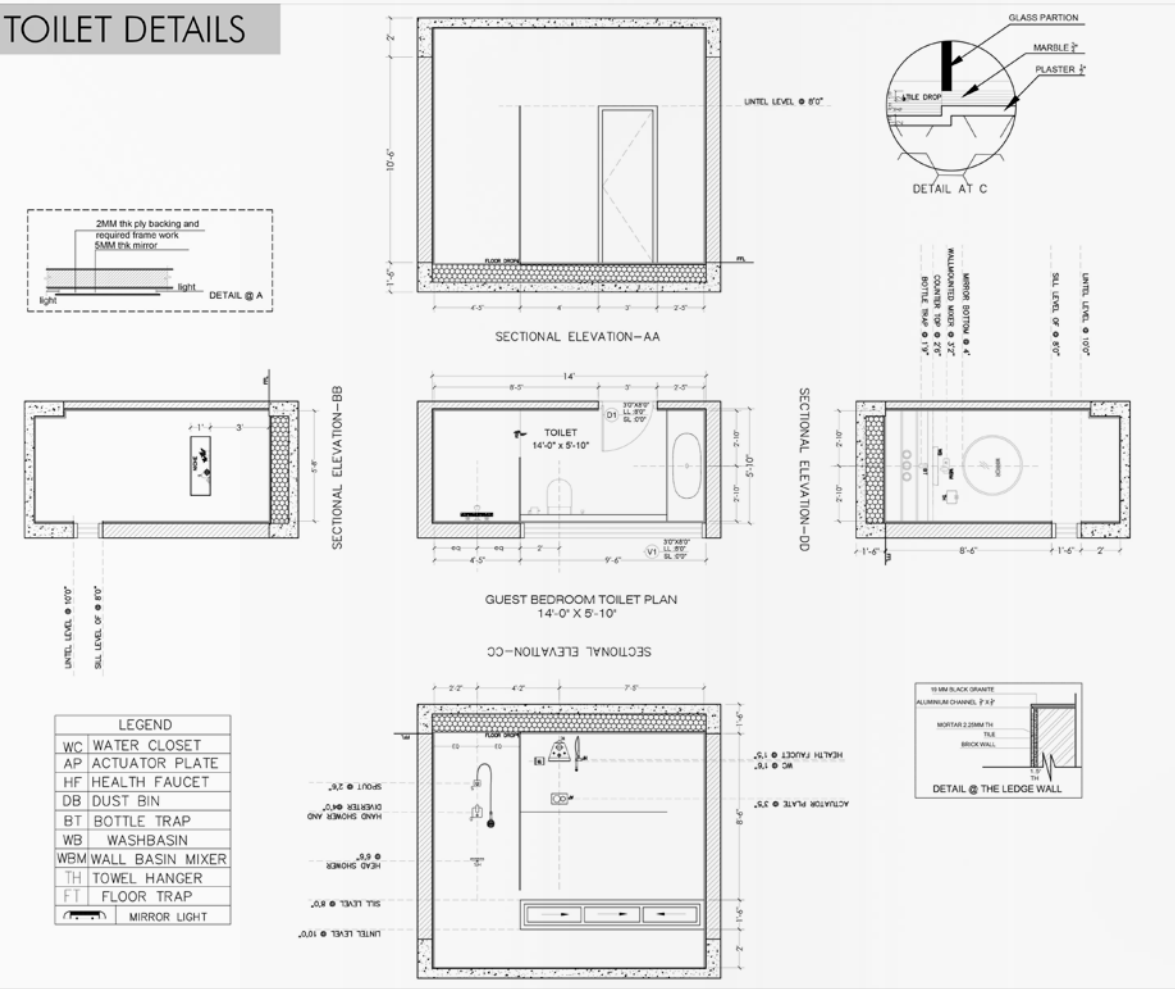



APARTMENT

KC LAYOUT

Area : 40 ft x 120 ft

Location: Mysore, India

Client: Jayashekar

A design project located in the heart of Mysore city; the plot facing the road on all three sides is well-lit and ventilated. The building accommodates 12 apartment houses in total and a luxury penthouse on the topmost floor with huge cantilevered balconies on either side. The building stands on circular columns on the stilt floor which is used for parking and other services. The core in the center of the building connects all the floors, and a separate lift is designed to access the penthouse.

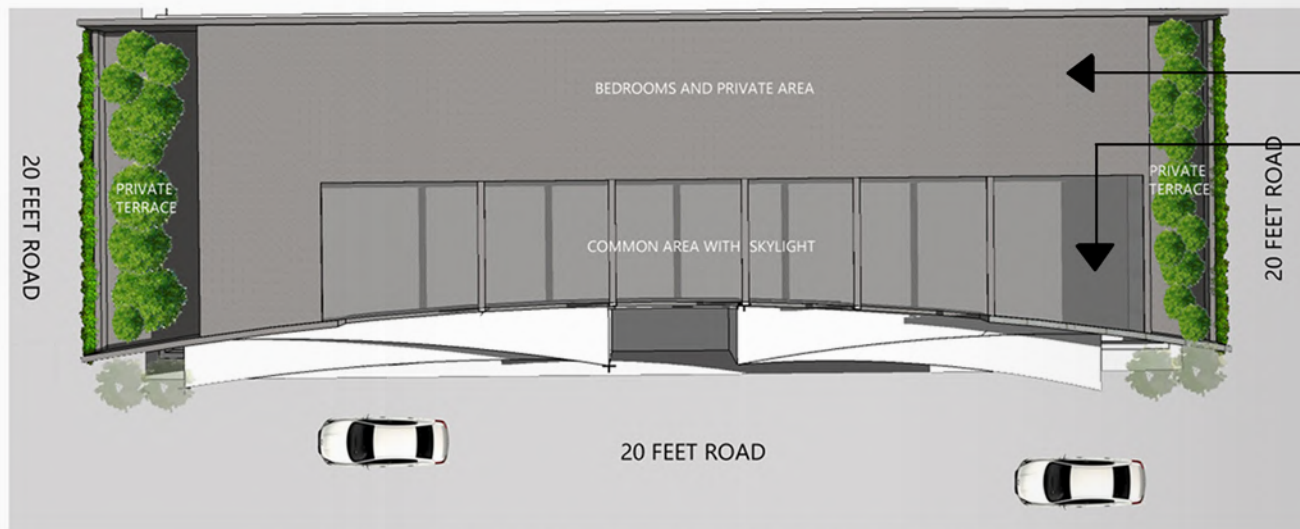

PENTHOUSE CONCEPT PLAN

- BOTH THE PRIVATE TERRACE OF THE PENTHOUSE ARE PROVIDED WITH OPEN TERRACE GARDEN.
- THE TERRACE GARDEN SPACE IS OPENED TOWARDS ONE SIDE AND ENCLOSED ON THE OTHER THREE SIDES TO PROVIDE A PROPER ZEN VIEW.

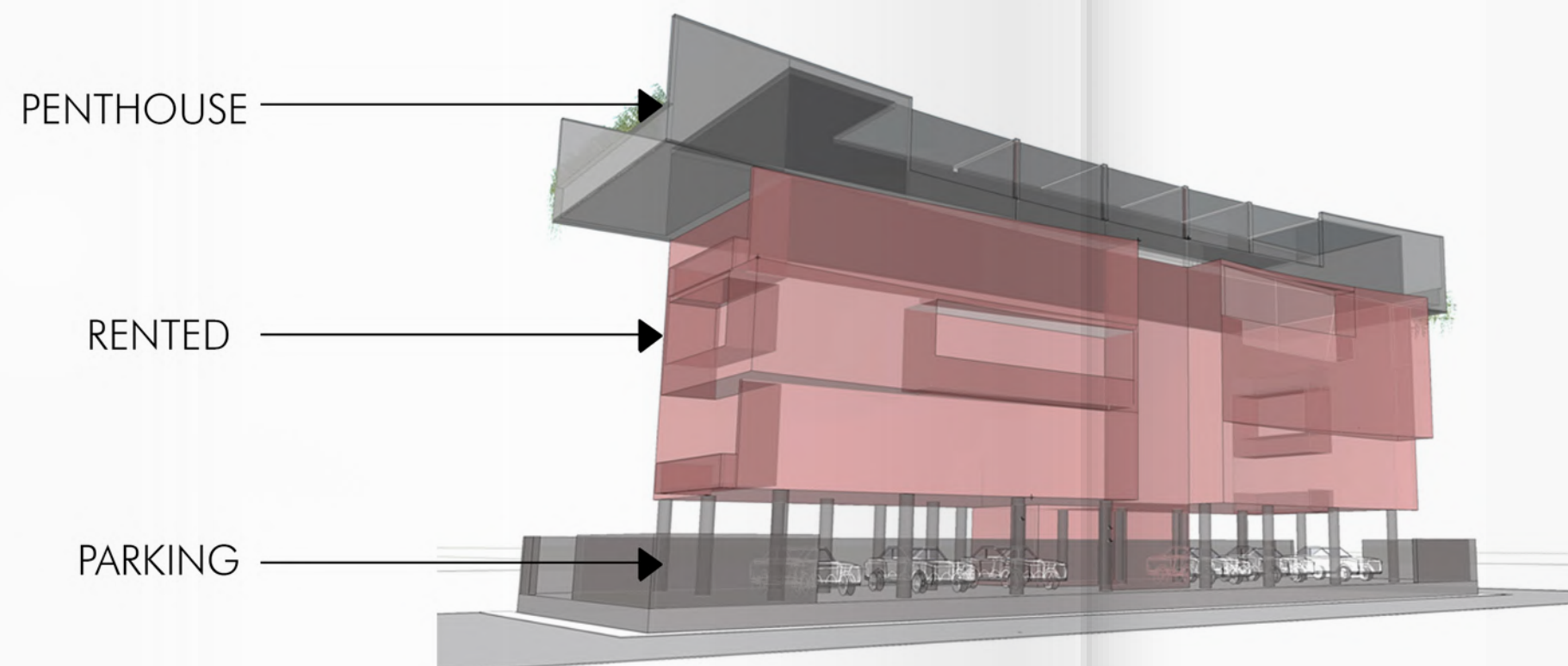
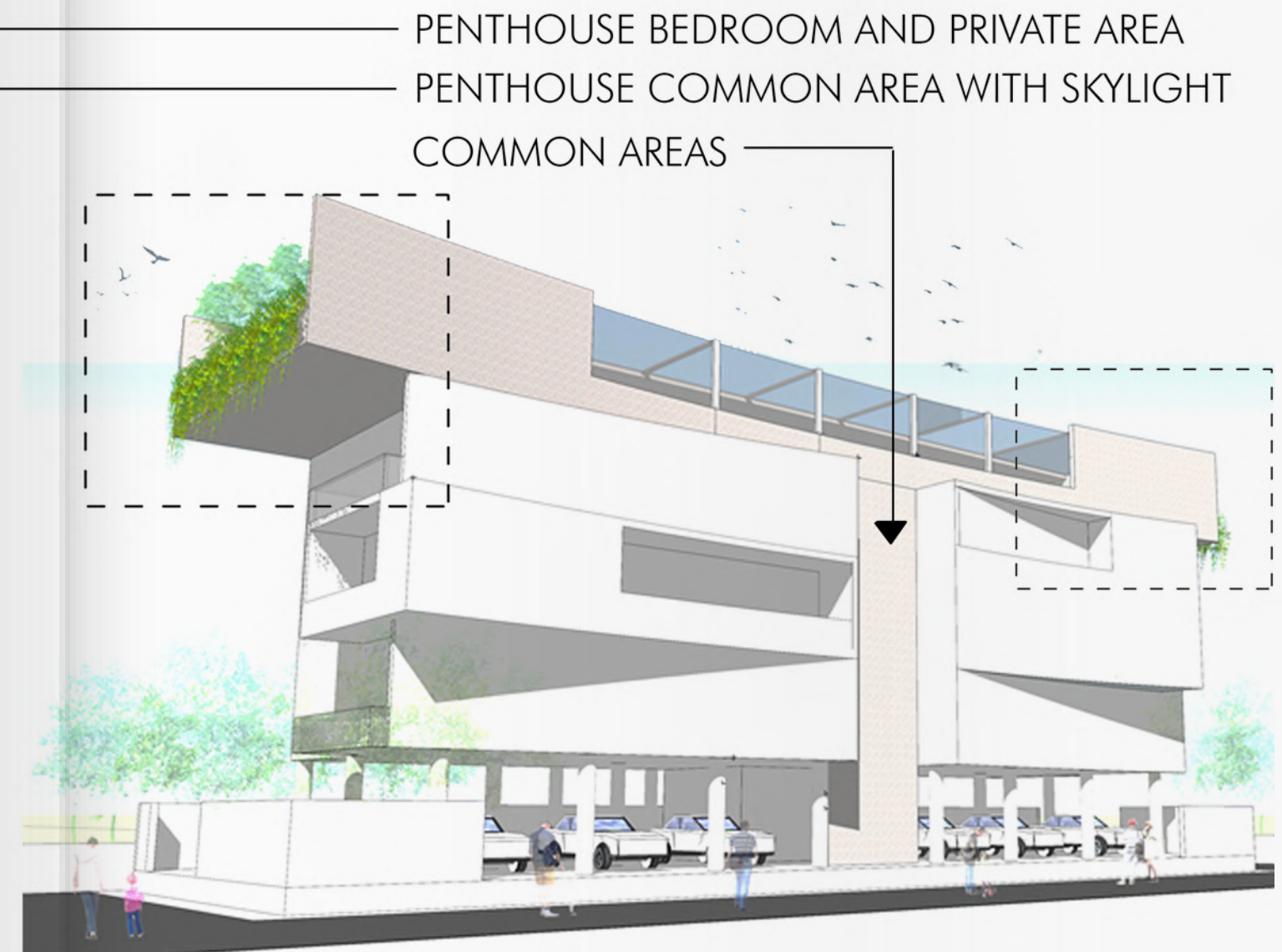

CONCEPT

WORKING DRAWINGS

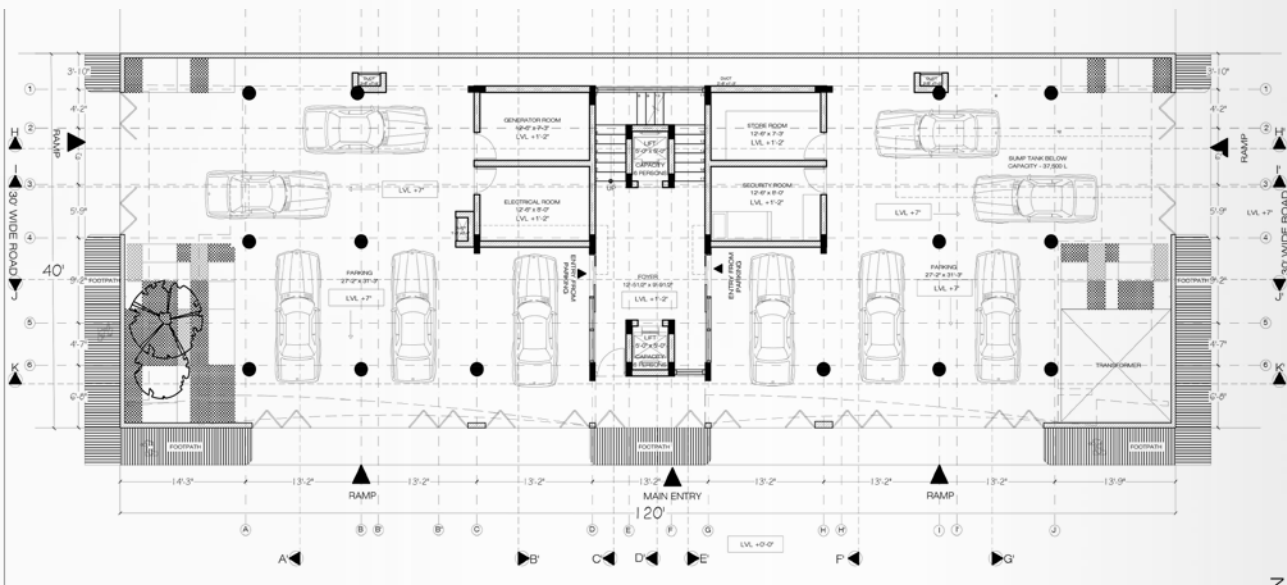

STILT FLOOR PLAN

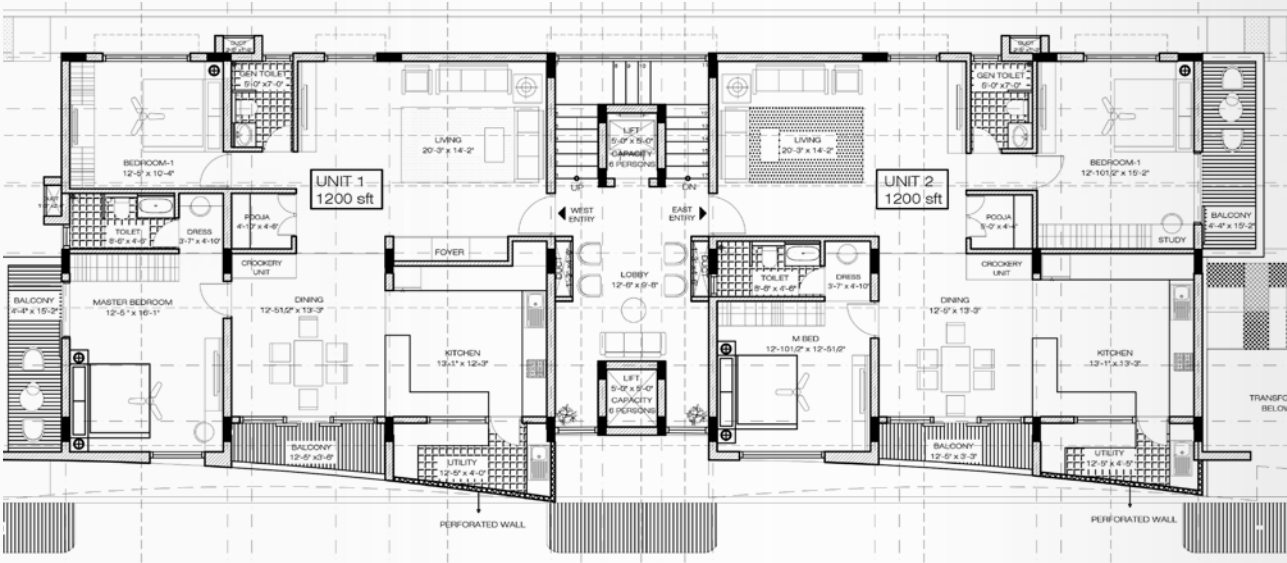

TYPICAL FLOOR PLAN

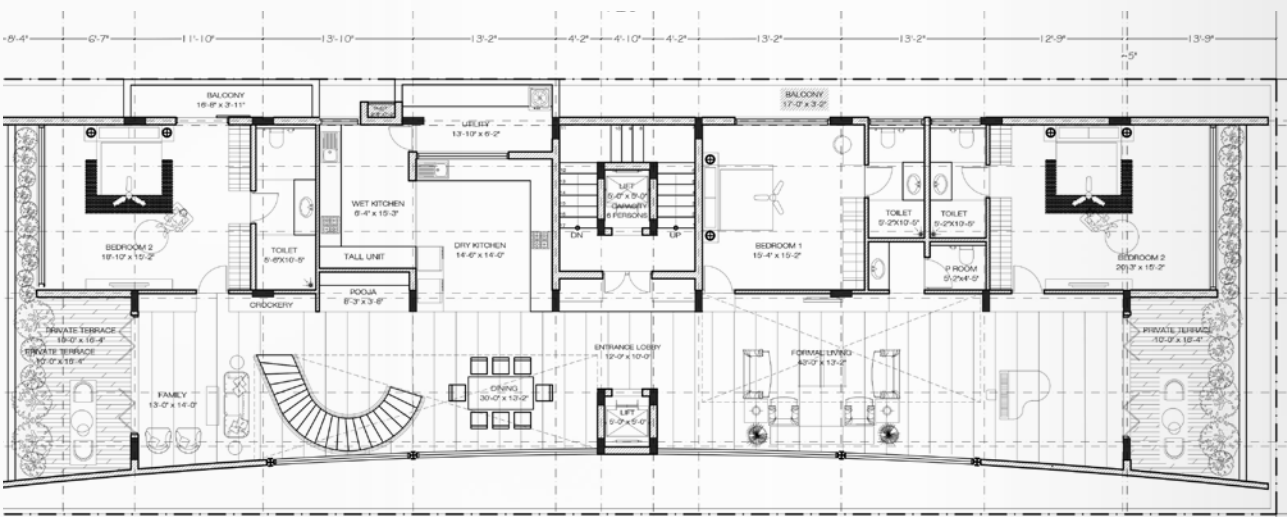

PENTHOUSE FLOOR PLAN



Living room



Guest Bedroom



Kitchen

07



HOUSE

GAGAN RESIDENCE

Area : 30 ft x 40 ft

Location: Bengaluru, India

Client: Gagan

A design project for a family. Vastu (the traditional Indian planning tradition) has been followed to a large extent for the planning of various spaces. The color palette used throughout has strictly been minimal and yet stands out in its own way. In the interiors, careful selection of materials has been made in order to maintain and amplify the scale of the space. A unique feature of the building is the spaces are connected end to end visually.

FLOOR PLANS

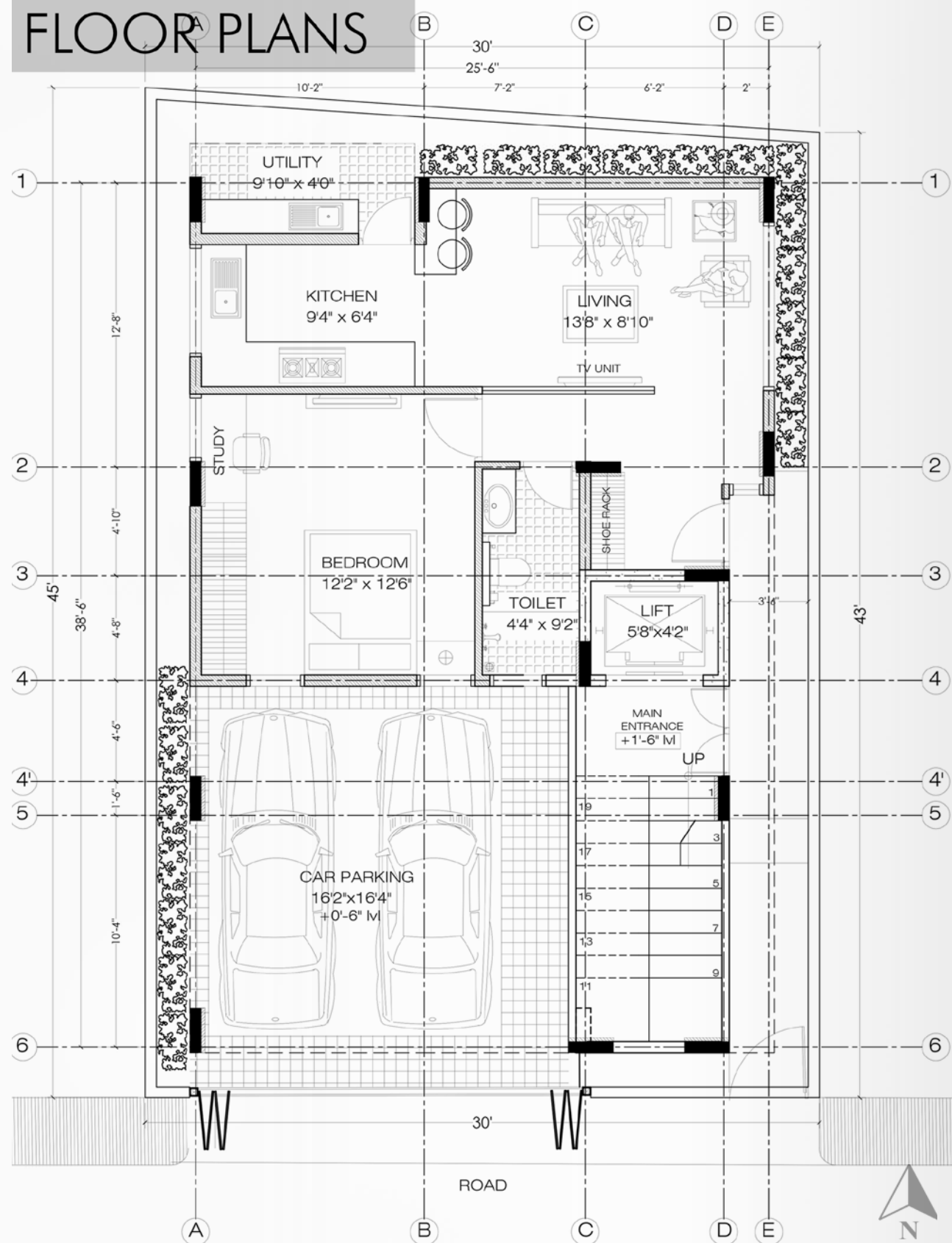

STILT FLOOR PLAN

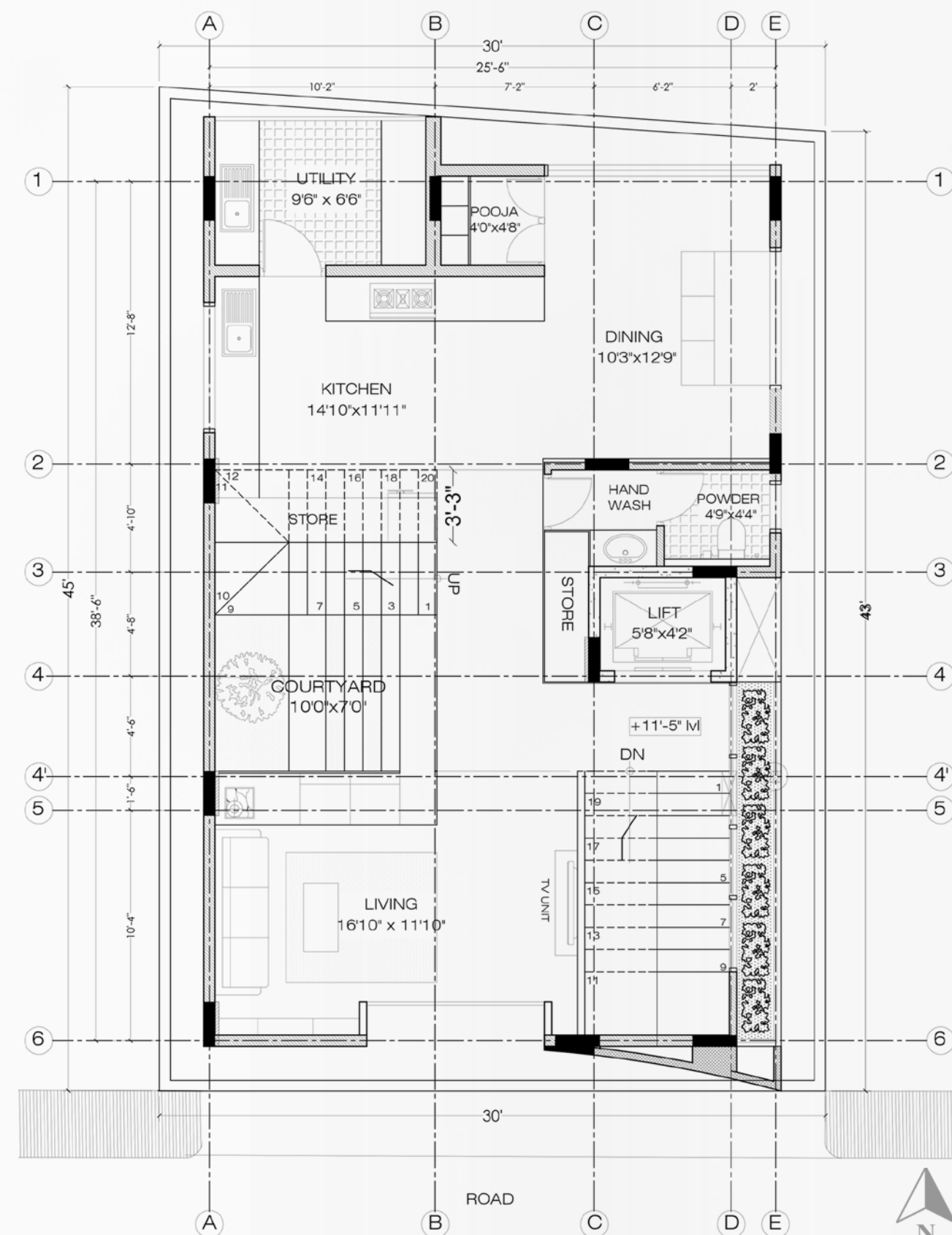

FIRST FLOOR PLAN

RENDERS



Living room



Bedroom

RENDERS



Staircase with courtyard



Kitchen

THANK YOU

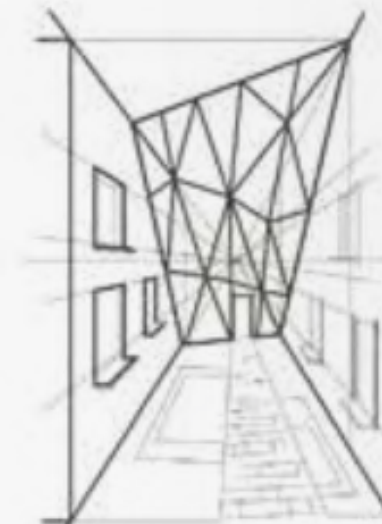

+91 8105334832 | gopikadss@gmail.com